



# Custom BSA Pushrod Order Form

Part Number: \_\_\_\_\_

Date: \_\_\_\_\_

## Male-Female Style

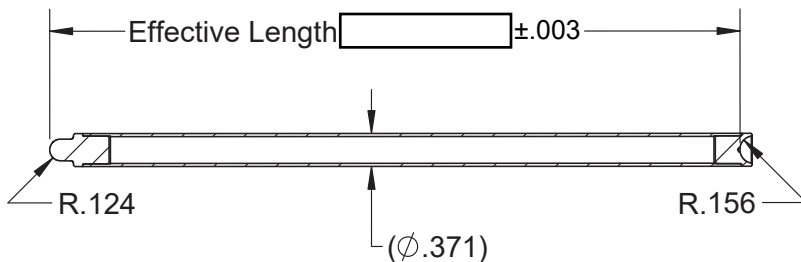

## Female-Female Style

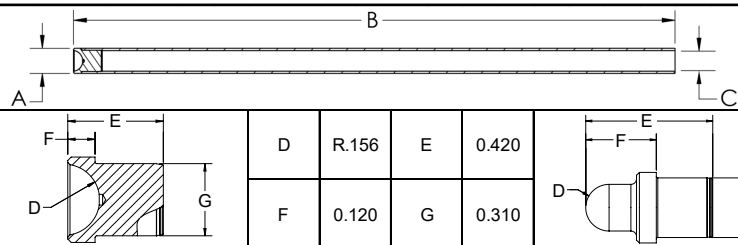
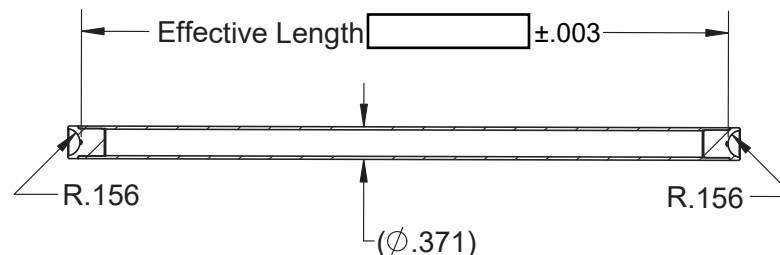

A:	Ø.371 OD
B:	9.120 Overall Length
C:	Ø.305 ID Before Machining

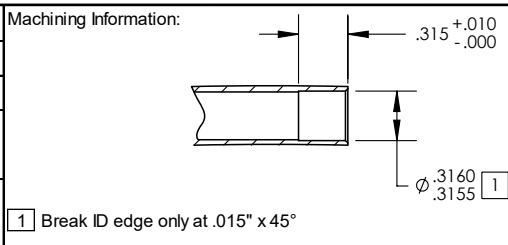

KPMI PN	Model	Comments	Material	Retail Pricing
10-10502	Various	Kit Includes: 2 Female Ended Pushrods 2 Loose Male Endpieces	•Thin Wall Chrome Moly Tube •H.T. Steel Tips	\$63.05
10-10512	Various	Kit Includes: 2 Female Ended Pushrods 2 Loose Female Endpieces	•Thin Wall Chrome Moly Tube •H.T. Steel Tips	\$63.05

Customer Information				
Contact Name:	_____			
Company Name:	_____			
Phone:	_____			
E-mail:	_____			
Make:	Model:	Disp:	Years:	_____

Pushrod Information		
KPMI Blank P/N:	10-10502	Male-Female
	QTY:	_____
KPMI Blank P/N:	10-10512	Female-Female
	QTY:	_____
Custom Work Pricing:	KPMI® will custom machine and finish 2 or 4 pushrods for a flat fee of \$120.00.	
Notes:	Please visit <a href="http://www.kpmi.us">www.kpmi.us</a> for our complete lineup of pushrods for BSA models and more.	

Customer Approval: _____	Date: _____
--------------------------	-------------